



Journey to Health

March XX, 2022

Each CareMore patient deserves the human touch to help navigate their journey back to health. They deserve to be surrounded by an expert team of healthcare professionals that collaborate on their behalf and create personalized strategies to achieve the best outcome.

More time with patients, more care for patients, more success on behalf of patients.

**CareMore. Personalized care for every part of you.
Reach out and get more.**

Salvador
95
COPD
COVID
@home care

Meet Salvador. Together, he and his daughter Pat have kept his COPD and other chronic illnesses at bay, then came COVID.

After consult with his doctor, they decided he would receive the best chance for a successful recovery with the CareMore Hospital @ Home program.

After evaluation he was prescribed supplemental oxygen, steroids and antibiotics. A plan was put in place and his respiratory status was monitored.

He received weekly face-to face visits from a dedicated Hospital @ Home nurse practitioner assigned to his case.

Salvador and Pat were able to keep his oxygen and medications on track while collaborating with the CareMore team to keep an eye on his respiration.

Success. His cough has improved, he no longer has shortness of breath. He's been discharged and will be followed by the palliative care team.



Reach Out and Get More.
caremore.com

SOCIAL MEDIA

Facebook

 **CareMore Health**
Sponsored

At 95, Salvador made the choice to beat COVID in the comfort of his own home. We provided hospital @ home care to meet all his needs.



CAREMORE.COM
Personalized care for every part of you. [Learn More](#)
Adding a human touch to health services.

Like Comment Share

 **CareMore Health**
Sponsored

When 95 yr-old Salvador chose to stay home to fight COVID he knew he'd have the support of his daughter, what he didn't realize was how much support he'd have from the team at CareMore.



CAREMORE.COM
We provide the human touch needed to navigate your journey back to health. [Learn More](#)
More care, more choices, more compassion.

Like Comment Share

LinkedIn

 **CareMore Health**
328 followers
Promoted

95 yr-old Salvador had chronic COPD and COVID. With complex needs and a desire to stay out of the hospital he needed 24/7 support from a team of healthcare professionals, and he needed them at home. That's exactly where CareMore stepped in.



Have your patients reach out and ask for more. [Learn More](#)

Caremore.com
The only thing extra is the amount of care.

47 • 21 Comments

Like Comment Share

SALVADOR'S JOURNEY:



Salvador wanted at home care.

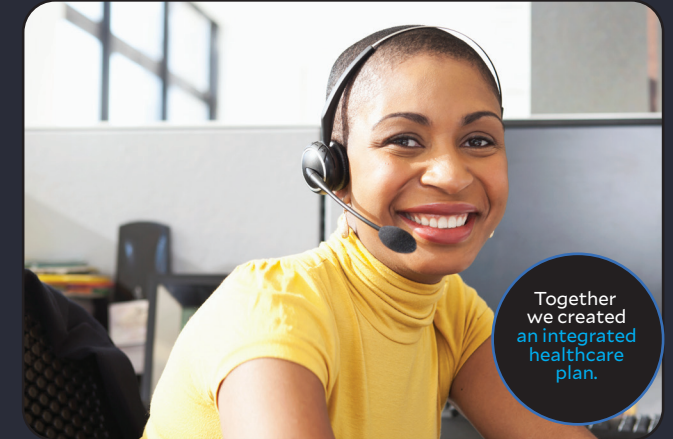

Patricia: I'm Patricia and this is Salvador. And this is our journey back to health. My dad is 95 with chronic COPD. His care has always been complicated. But he's strong and I'm determined.

Patricia: When he got COVID, I knew I needed to find the best care available, but he needed the comfort and stability of being at home.

Patricia: We turned to the healthcare provider we knew would respect our decision and offer the best care, 24/7. That was CareMore Health.

CareMore NP: We understood the challenges they faced. Together we came up with a plan to tackle Salvador's COVID and other complications and allow him to stay at home where he wanted to be.

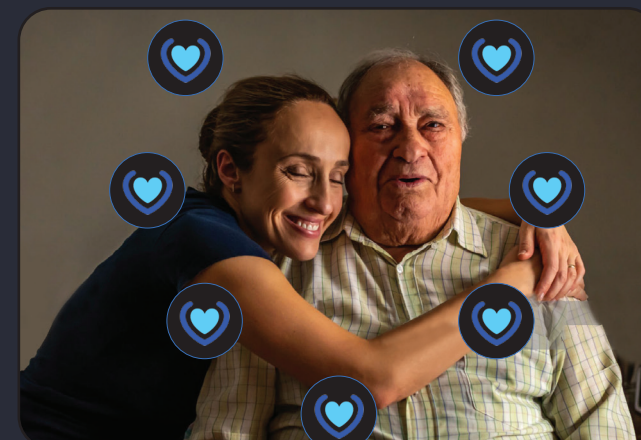
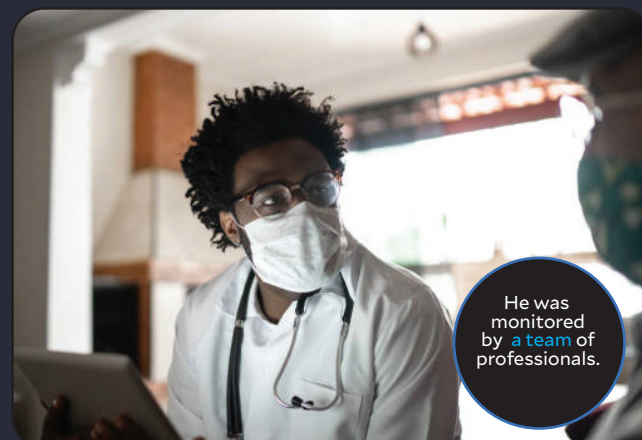

CareMore NP: His condition was evaluated and he was prescribed supplemental oxygen, steroids and antibiotics.
Patricia: Together we made sure his respiration was always monitored. That was a relief.

Patricia: He received weekly face-to face visits from a dedicated Hospital @ Home nurse practitioner assigned to his case.
CareMore NP: Together we were able to surround him the patient with care. They always knew we were there.

Patricia: My dad is better. Breathing easier and recovering. CareMore treated all of Salvador. The whole person. They provided a human touch to his healthcare journey. I'm so thankful.

CareMore HEALTH

Personalized care for every part of you.
Caremore.com

Patricia: The CareMore Hospital @ Home program saved his life. We got everything we needed and more than we expected.
VO: Ask for more from your health plan. Reach out and get more. Caremore.com

Don
HOPE,
LOVE AND
GOODWILL
ARE ALL GOOD
MEDICINE.

Reach Out and Get More.
aspirehealthcare.com

Don was diagnosed with a terminal illness. The Aspire Health algorithm identified him as a candidate for overarching palliative care.

On that special day almost anything seemed possible. Triumphant on a bike, you could see Don smile from 300 yards away.

When we found him he was living alone in an RV without gas, food or basic needs.

Just days before entering hospice, Don met the Aspire team at a race track in sunny California. There he was given the opportunity to ride once more.

Crippled by physical and emotional pain. Our team needed a safe space for him to come to terms with his illness.

Don often spoke about his love for motorcross. Upon hearing this, the team quickly organized a special day at the track just for him.

Hospice care at a skilled nursing facility was quickly arranged. But in order to treat the whole person, we needed medicine for the soul.

Don

CARE FOR THE BODY, THE SOUL AND THE SPIRITED.

Reach Out and Get More.
aspirehealthcare.com

When Don was diagnosed with a terminal illness, the Aspire Health algorithm identified him as a candidate for **overarching palliative care**.

On that special day **almost anything seemed possible**. Triumphant on a bike, you could see Don smile from 300 yards away.

Ari, his social worker found him **living alone** in an RV without gas, food or basic needs.

Just days before entering hospice, Don met the Aspire team at a race track in sunny California. There he was given the opportunity to **ride once more**.

Crippled by **physical and emotional pain**, he needed a safe space in which he could come to terms with his illness.

Don often spoke about his love for motorcross. Upon hearing this, the team quickly organized a **special day at the track just for him**.

Hospice care at a skilled nursing facility was quickly arranged. But Don's spirit was broken too, he needed **medicine for the soul**.



Don
“I CAN’T BELIEVE SOMEBODY WOULD DO THIS FOR ME.”

Reach Out and Get More.
aspirehealthcare.com

Don was diagnosed with a terminal illness. The Aspire Health algorithm identified him as a candidate for **overarching palliative care**.

When we found him he was **living alone** in an RV without gas, food or basic needs.

Crippled by **physical and emotional pain**. Our team needed a safe space for him to come to terms with his illness.

Hospice care at a skilled nursing facility was quickly arranged. But in order to treat the whole person, we needed **medicine for the soul**.

On that special day **almost anything seemed possible**. Triumphant on a bike, you could see Don smile from 300 yards away.

Just days before entering hospice, Don met the Aspire team at a race track in sunny California. There he was given the opportunity to **ride once more**.

Don often spoke about his love for motorcross. Upon hearing this, the team quickly organized a **special day at the track just for him**.

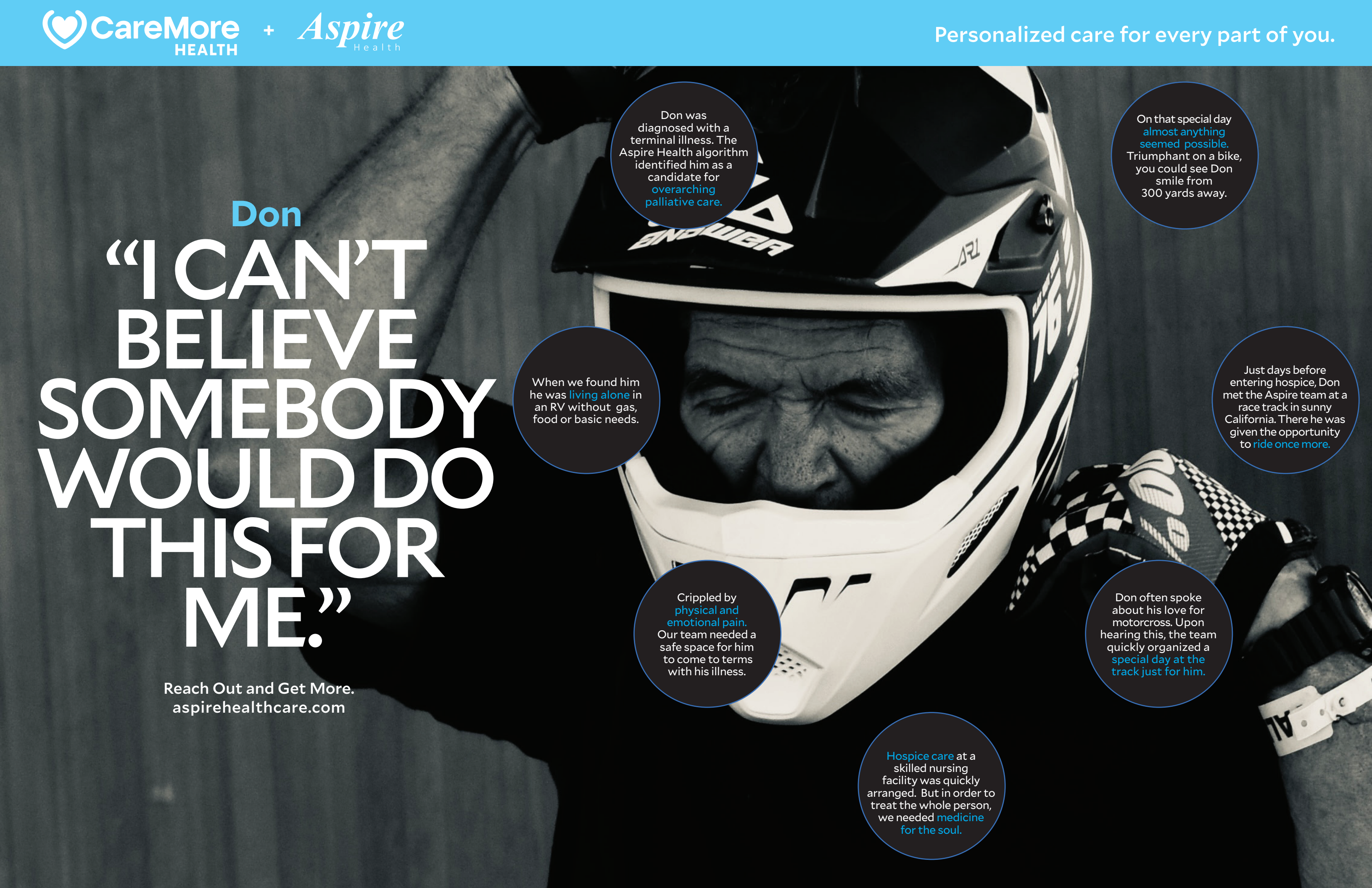

SOCIAL MEDIA

Facebook

 **Aspire Health**
Sponsored



End of life care for the body, the soul and the spirited.
See how the Aspire team helped Don come to terms with his illness.



ADMOCKUPS.COM

We treat the whole person.
Reach out and get more.

[Learn More](#)

 Like  Comment  Share

 **Aspire Health**
Sponsored



"I couldn't believe somebody would do this for me, let alone my healthcare company."



ASPIREHEALTHCARE.COM

The day before he entered hospice care we gave Don a ride of a lifetime.
See Don's journey. Reach out and get more.

[Learn More](#)

 Like  Comment  Share

LinkedIn

 **Aspire Health**
328 followers
Promoted

Good medicine comes in many forms. In this terminally-ill patient, it came in the form of a souped-up red dirt bike on a sunny California motorcross track.





Total patient care is our mission. [Learn More](#)

Aspirehealthcare.com

End of life care for the whole person, find out how we can help.

 47 • 21 Comments

 Like  Comment  Share

DON'S JOURNEY:



Voice of Ari Aspire Remote Social Worker:
Don is the kind of guy that didn't need to ask people for help.

VO: When we first came in contact with him he was living in an RV. He had no access to care or medications, suffering from cancer and chronic homelessness he was barely surviving.



Voice of Ari:
Don was brought on to Aspire because of an insurance algorithm. Given certain risk factors patients are recommended for this overarching wrap-around palliative care service.

VO: Don needed a stable living situation and access to health care and medications.



Voice of Ari:
Don was in a lot of pain both physically and emotionally, he kept saying this just isn't me, this isn't the me I've always been.

VO: After his conversations with Nurse practitioner Ariel we discovered that Don used to professionally ride motorcross.

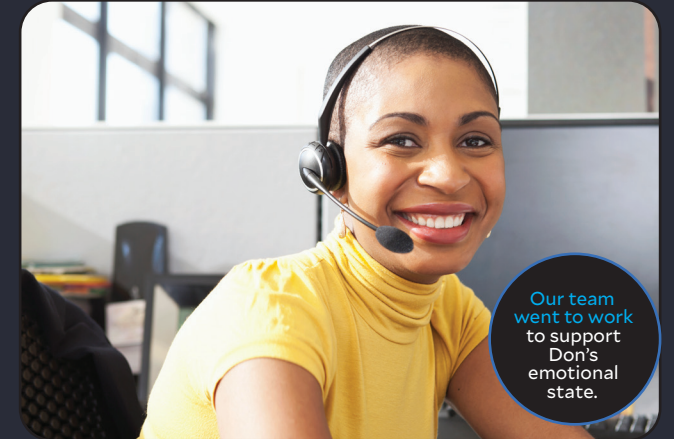

VO:
Very quickly we arranged for hospice care in a skilled nursing facility. But also Inspired by Don's tales of motorcross racing, our team of health advocates made some special calls.

They arranged for Don to ride motorcross on a track one last time.



VO:
On an open space on a warm and sunny southern California afternoon, Don and his friend went for the ride of their lives on special prototype motorcross bikes.

All thanks to a generous track doner and the team at Aspire who went above and beyond on his behalf.



Voice of Joe V.P. Business Development:
He was like a kid in a candy store, I've never seen somebody so sick look so good. But the smile you could see from cheek to cheek when he was riding 300 yards away as he was going through the dirt, that was great.



Voice of Joe:
I think the bike was such a good medicine to him, it gave him a perspective of I can keep going. I don't need to give up. It gave him peace.

Hope, love and goodwill are medicine too.



VO:
Ask for more from your health plan. Reach out and get more. aspirehealthcare.com

Rosa

YOU ARE NOT ALONE.

Reach Out and Get More.
[caremore.com](https://www.caremore.com)

Meet Rosa. Language barriers and a lack of transportation caused her to miss appointments and important medical calls.

Rosa had to delay several crucial cataract surgeries because she didn't have anyone to help her understand where and when to go.

A dedicated team was put in place to get Rosa the help she needed. It included her health care provider, a social worker as well as a Community Health Worker.

Rosa was surrounded with support. A Personal Care Associate was assigned to help her in the home with cleanliness and loneliness.

A Social Worker helps her combat feelings of isolation. And she knows who to call when she needs assistance or someone to talk to.

Her turnaround has been amazing. Rosa is taking control of her life. She knows there are people out there to help, and she knows that she is not alone anymore.



SOCIAL MEDIA

Facebook



CareMore Health
Sponsored

Missed appointments, language barriers and isolation were crippling Rosa's health. A dedicated team of caregivers changed all that.

ROSA IS NOT ALONE.

CAREMORE.COM

Personalized care for every part of you. [Learn More](#)
Reach out and get more.

Like Comment Share

LinkedIn